OTTO WOLFF

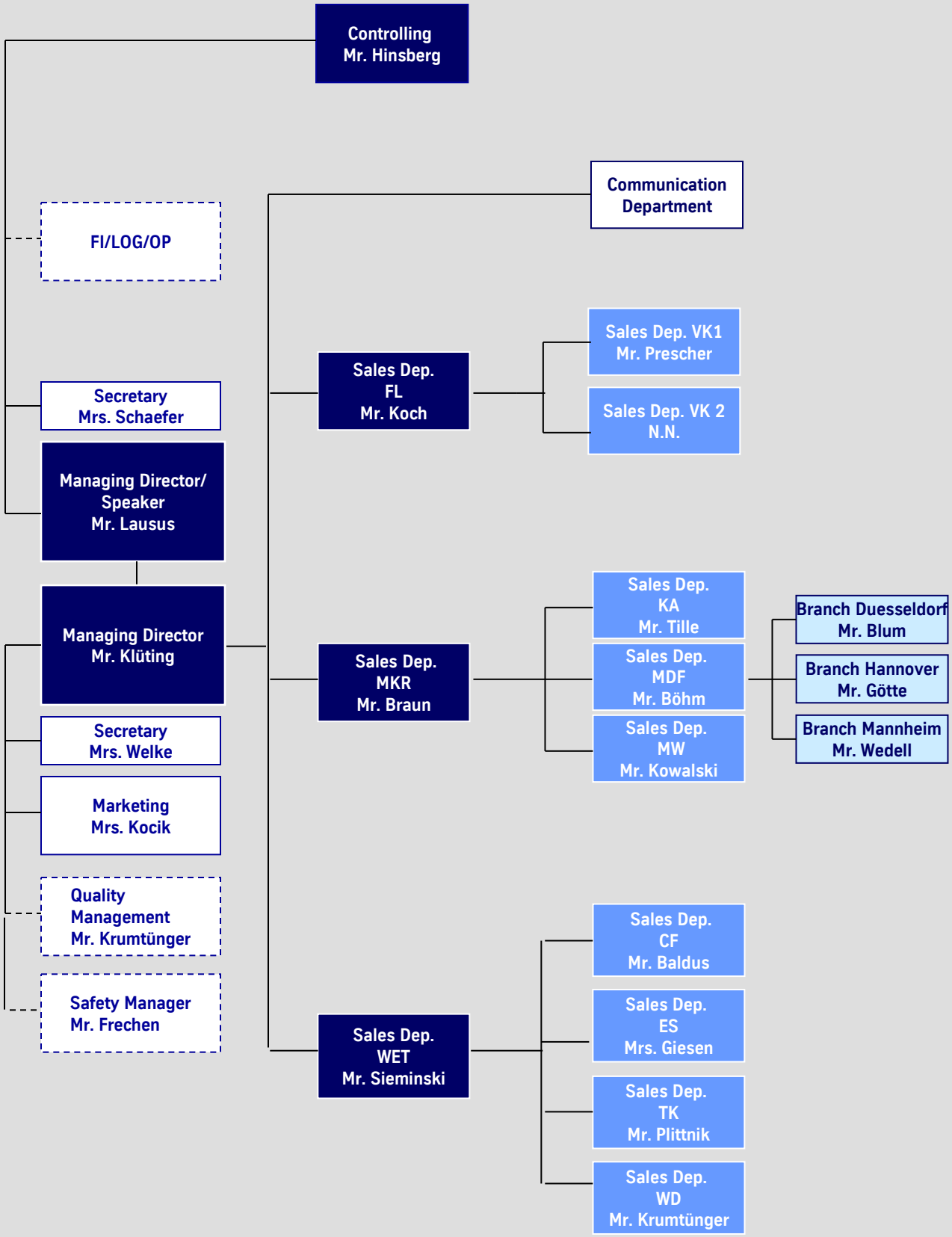

ottowolff-export@thyssenkrupp.com

Status: 01.01.2012